

5/23/2013 X:\Projects\8800\Draw\TOPO_20130523

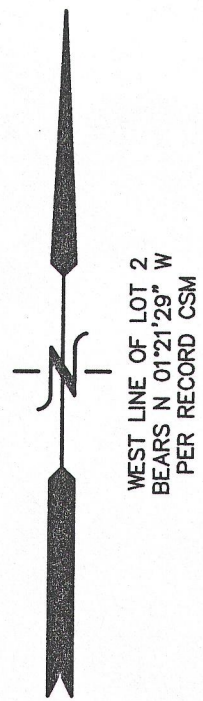

BENCH MARK
"PK" NAIL SET
IN PAVEMENT
ELEV.=978.67'

EXTG. 15" CMP
ALTA VISTA DRIVE
EDGE OF PAVEMENT
{66' WIDE R.O.W.}

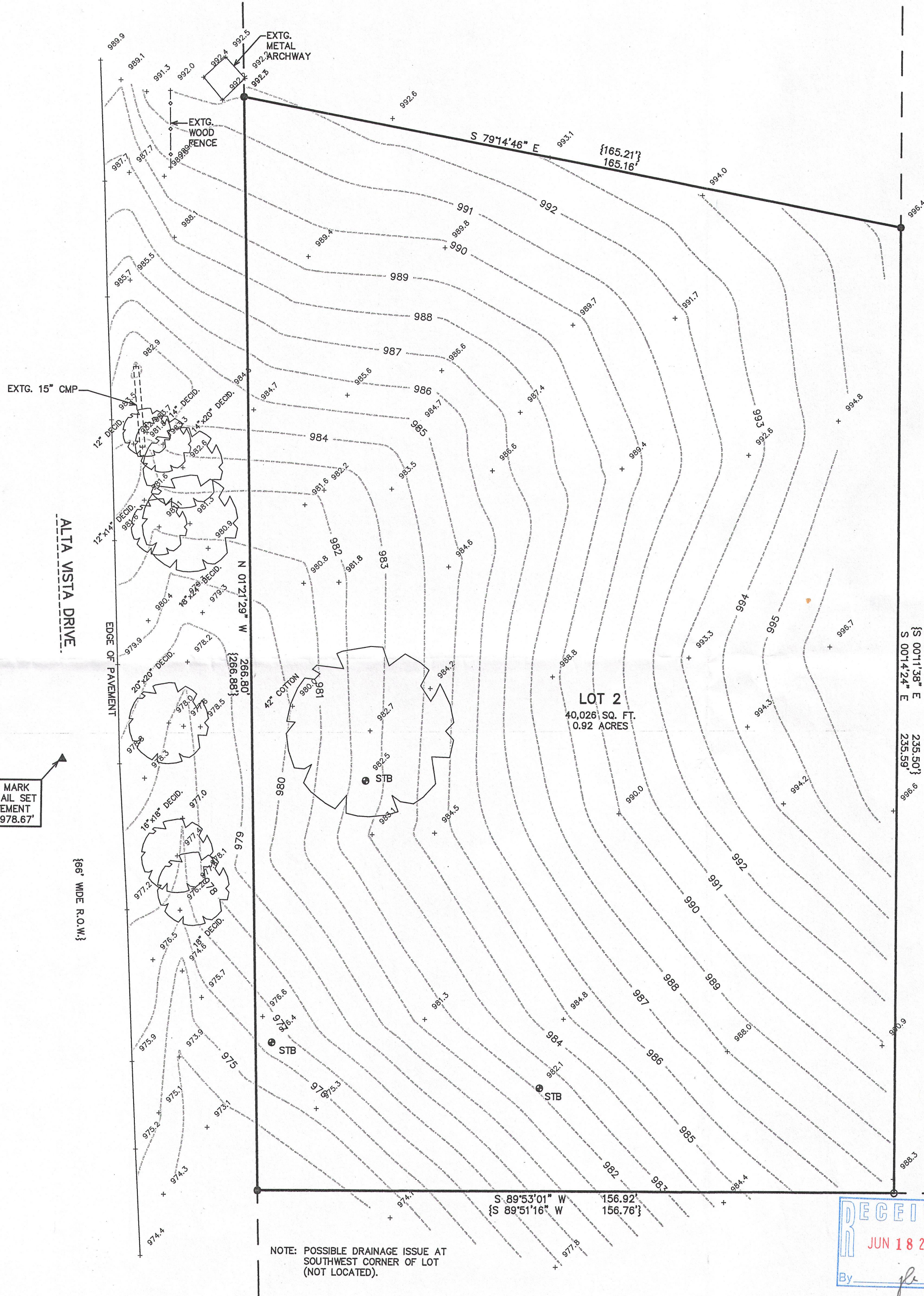

NOTE: POSSIBLE DRAINAGE ISSUE AT
SOUTHWEST CORNER OF LOT
(NOT LOCATED).

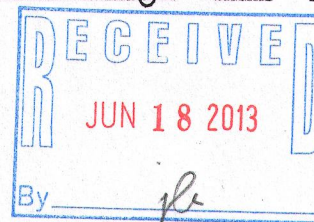

PLAT OF SURVEY AND TOPOGRAPHICAL MAPPING

LOT 2 OF CERTIFIED SURVEY MAP NO. 4420

LOCATED IN PART OF THE SOUTHWEST 1/4 OF THE
NORTHWEST 1/4 OF SECTION 3, TOWN 1 NORTH,
RANGE 17 EAST, WALWORTH COUNTY, WISCONSIN

LEGEND
○ = IRON PIPE STAKE FOUND
● = IRON REBAR STAKE FOUND
{XXX} = RECORDED AS
NOTE: ELEVATIONS ARE REFERENCED TO NGVD 1929.

NOTE: COPIES OF THIS MAP TO WHICH THE FOLLOWING CERTIFICATE
WILL APPLY SHOW THE SURVEYOR'S ORIGINAL SEAL AND SIGNATURE
IN RED INK. COPIES BY ANY OTHER MEANS MAY HAVE ALTERATIONS
WHICH DO NOT REPRESENT THE SURVEYOR'S WORK PRODUCT.

I HEREBY CERTIFY THAT THE ABOVE DESCRIBED PROPERTY HAS BEEN
SURVEYED UNDER MY DIRECTION AND THAT THE ABOVE MAP IS A TRUE
REPRESENTATION THEREOF AND SHOWS THE SIZE AND LOCATION OF
THE PROPERTY AND ITS EXTERIOR BOUNDARIES. THIS SURVEY IS
MADE FOR THE USE OF THE PRESENT OWNERS OF THE PROPERTY, AND
ALSO THOSE WHO PURCHASE, MORTGAGE, OR GUARANTEE THE TITLE
THERE TO WITHIN ONE YEAR FROM THE DATE HEREOF.

DATED: MAY 23, 2013

Peter S. Gordon
PETER S. GORDON R.L.S. 2101

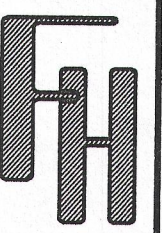
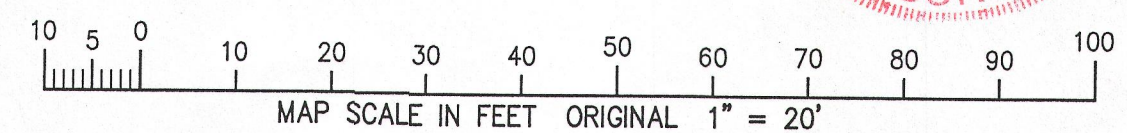
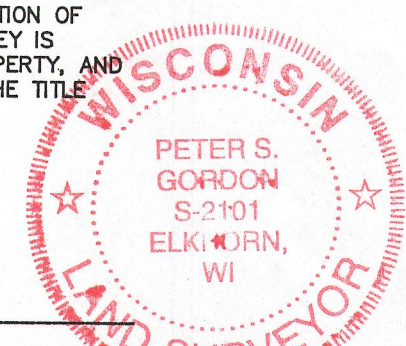

WORK ORDERED BY -
MIKE McCABE
PO BOX 203
FONTANA, WI 53125

FARRIS, HANSEN & ASSOCIATES, INC.
ENGINEERING - ARCHITECTURE - SURVEYING
7 RIDGWAY COURT P.O. BOX 437
ELKHORN, WISCONSIN 53121
OFFICE: (262) 723-2098 FAX: (262) 723-5886

REVISIONS

PROJECT NO.
8800
DATE:
5/23/2013
SHEET NO.
1 OF 1

TA4420-2

117-3530